16” CHEESE PIZZA

PICKUP ONLY *NOT VALID FOR DINE-IN

$12.99

12” CHEESE STEAK, FRIES, & CAN OF SODA

$16.99

(2) 12” CHEESE STEAKS, 2 FRENCH FRIES, & 2 CANS SODA

$32.99

NO SUBSTITUTIONS

(2) PITA’S & (2) FRENCH FRIES

$25.99

*EXCLUDES CHICKEN AVOCADO PITA

(2) LARGE 16” ONE TOPPING PIZZAS

$27.99

CHOICE OF PITA WITH FRIES & CAN SODA

$14.99

*EXCLUDES CHICKEN AVOCADO PITA

16” CHEESE PIZZA WITH 10 WINGS

$25.99

12” LARGE SUBS

+ Extra Cheese $1.25 | + Mushrooms $1.25 | + Olives $1.25 | + Green Peppers $1.25 | + Bacon $2.50 | + Extra Meet $6.00

Steak (fresh sirloin)	12.99
Cheese Steak	13.99
Cheese Steak with Green Peppers	14.99
Cheese Steak with Mushroom	14.99
Italian Cheese Steak fresh mushrooms, green peppers, grilled onions, marinara sauce, and provolone cheese	15.99
Pizza Steak	14.99
Fried Chicken Fillet	13.99
Chicken Cheese Steak	13.99
Hamburger	12.99
Cheeseburger	13.99
Pizza Sub	13.99
Fried Fish Flounder	13.99
Chicken Parmesan	13.99
Meatball (provolone cheese)	13.99
Italian Cold Cut	13.99
Ham & Cheese	13.99
Smoked Turkey	13.99
Roast Beef	13.99
Chicken Italiano fresh mushrooms, green peppers, lettuce, tomatoes, and mayonnaise and grilled onions	15.99
Fried Jumbo Shrimp	14.99
Smokey Chicken bacon, ham, BBQ, provolone, and grilled chicken	15.99

PASTAS

Served with garlic bread and house salad

Spaghetti with homemade marinara	14.99
Spaghetti with homemade marinara & meatballs	17.99
Spaghetti with homemade marinara & meat sauce	17.99
Spaghetti with homemade marinara & chicken parmesan	17.99
Stuffed Shells Topped With Mozzarella Cheese	15.99
Baked Ziti With Cheese	15.99
Penne Pasta Alfredo	15.99
Penne Pasta Alfredo With Chicken	19.99

Add Meatballs $1.50 each

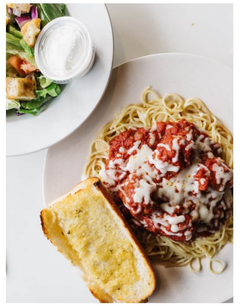

PLATTERS

Fish & Chips with french fries	13.99
Hamburger Steak with grilled onions, & french fries	13.99
Hot Roast Beef with french fries	13.99
Shrimp in the Basket (beer battered) with french fries	15.99
Fried Jumbo Shrimp with french fries	15.99
10 Wings (mild, hot, bbq, old bay) with french fries	16.99
Chicken Tenders (honey mustard or bbq sauce) with french fries	13.99
Beer Battered Haddock with french fries	14.99
Gyro Pita Platter	13.99
Chicken Pita Platter	13.99

APPETIZERS & SIDE ORDERS

French Fries	3.99
French Fries with gravy	4.99
Pizza Fries	7.99
Cheese Fries	7.99
Bacon Cheese Fries (with ranch)	8.99
Curly French Fries	4.99
Waffle Fries	4.99
Mozzarella Sticks	8.99
Fried Mushrooms	7.99
Onion Rings	6.99
Spinach Pie	8.99
Dolmathes (stuffed grape leaves)	6.99
Tzatziki with pita	6.99
Jalapeno Poppers (with ranch)	7.99
(4) Meatballs	5.99

+ Side Marinara Sauce $1.00

DESSERTS

Rice Pudding (homemade)	4.50
Baklava	6.00
Tiramisu	5.50
Chocolate Outrage	5.50
Reese’s Peanut Butter Pie	6.50
Cheesecake	5.50
Strawberry Cheesecake	6.00

KID’S MENU

Spaghetti	7.99
Grilled Cheese with fries	7.99
Chicken Tenders with fries	7.99
Cheeseburger with fries	7.99
Slice Cheese Pizza ($.79 topping)	3.99

PRSRT STD
ECRWSS
US POSTAGE
PAID
EDDM RETAIL

Local
Postal Customer

CATERING

Off and on premises with 24 hour notice

Spaghetti with Meatballs	95.00
Stuffed Shells with Marinara	75.00
Stuffed Shells with Meatballs	105.00
Baked Ziti	70.00
Baked Ziti with Meatballs	95.00
Baked Ziti with Chicken Parmesan	105.00
Chicken Wings (60 Pieces)	100.00
Garlic Bread (20 Pieces)	20.00
Spinach Pie Tray (40 Pieces)	60.00
Tray of Cold Subs with Pickles (20 People)	110.00
Pasta Salad	95.00
Veggie Tray	75.00
Garden Salad	75.00
Greek Salad	95.00
Caesar Salad	65.00
Caesar Salad with Chicken	95.00
Mixed Green Salad	75.00
Pitas Mix and Match	200.00
Rice Pudding	40.00
Tray of Brownies (18 Pieces)	40.00
Tiramisu	60.00
Cheesecake (14 Pieces)	40.00
Triple Layer Chocolate Cake	45.00
Fruit Salad	95.00

PLEASE VISIT OUR OTHER LOCATIONS

my three sons
pizza, pitas, pasta, and more...
Churchville - (410) 399-4005
mythreesons.biz

NIKO’S PIZZA
nikospizza.biz - (410) 282-3550

CUP LOVE
FROZEN YOGURT, CUPCAKES & MORE
cup-love.com - (443) 627-8955

MY THREE SONS

RESTAURANT, CARRY-OUT, AND DELIVERY

(410) 399-4005 MYTHREESONS.BIZ

2832 Churchville Road, Churchville MD 21028

FRESH SALADS

+ Side Pita $1.50 | + Feta Cheese $3.00 | + Grilled Chicken $5.99 | + Gyro Meat $5.99

Garden Salad — 8.99
Fresh mix of romaine and iceberg lettuce topped with tomato, red onions, red cabbage, cucumbers, green peppers, with choice of dressing.

Chef's Salad — 13.99
Fresh mix of romaine and iceberg lettuce topped with tomato, red onions, red cabbage, cucumbers, green peppers, honey ham, smoked turkey, bacon, white American cheese, provolone cheese, egg, and croutons with choice of dressing

Greek Salad — 12.99
Fresh mix of romaine and iceberg lettuce topped with tomato, red onions, red cabbage, cucumbers, green peppers, feta cheese, kalamata olives, dolmathes (stuffed grape leaves), pepperoncinis with house vinaigrette dressing

Caesar Salad — 8.99
Fresh romaine lettuce topped with shredded Parmesan cheese, croutons, and caesar dressing

Chicken Caesar Salad — 13.99
Fresh romaine lettuce topped with shredded Parmesan cheese, croutons, grilled chicken and caesar dressing

Mixed Greens Salad — 10.99
Mixed field greens with roasted walnuts, cranberries, red onions, feta cheese, and balsamic vinaigrette dressing

Mango Turkey Salad — 13.99
Mixed field greens with turkey, mangos, pears, goat cheese, walnuts, cranberries, with our homemade balsamic vinaigrette dressing

Grilled Zucchini Salad — 11.99
Fresh mix of romaine and iceberg lettuce topped with grilled zucchini, tomato, red onions, red cabbage, cucumbers, green peppers, feta cheese, penne pasta, with house vinaigrette dressing

Fiesta Chicken Salad — 13.99
Fresh mix of romaine and iceberg lettuce topped with grilled red and green peppers, grilled red onions, grilled chicken, tomato, red cabbage, cucumbers, feta cheese, with house vinaigrette dressing

Smokey Chicken Salad — 14.99
Fresh mix of romaine and iceberg lettuce, tomato, red cabbage, cucumbers, and red onions topped with grilled chicken, ham, bacon, bbq sauce, with ranch dressing

Dressings

+ Extra Dressing Large $1.75 | + Extra Dressing Small $1.50

House Red Wine Vinaigrette (contains extra virgin olive oil)
House Balsamic Vinaigrette (contains extra virgin olive oil)
Ranch
Blue Cheese
French
Creamy Italian
Lite Italian
Peppercorn Parmesan
Thousand Island
Honey Mustard

FRESH DOUGH PIZZA

		12"	16"
Plain Cheese Pizza		11.99	13.99
Pizza Toppings Pepperoni, Green Peppers, Red Onions, Sausage, Bacon, Ham, Mushrooms, Ground Beef, Extra Cheese, Roasted Red Peppers, Black Olives, Spinach, Anchovies, Sweet Peppers, Jalapeño Peppers, Banana Peppers, Feta Cheese Grilled Chicken (12" for $3.00 16" for $5.00)	FULL	2.50	2.99
	HALF	1.25	1.75
Veggie Pizza Tomatoes, Green Peppers, Red Onions, Black Olives, and Mushrooms		16.99	19.99
White Pizza (No Tomato Sauce) Mozzarella Cheese, Ricotta Cheese, Tomatoes, and Garlic Pesto Sauce		15.99	17.99
Cheese Cheesy Pizza (No Tomato Sauce) Mozzarella, Feta, and Ricotta Cheese		14.99	16.99
Greek Pizza Gyro Meat, Red Onions, Green Peppers, Tomatoes, Feta Cheese, and Black Olives		16.99	19.99
Three Sons Deluxe Pizza (All Toppings) Excludes: Anchovies and Spinach		19.99	22.99
Hawaiian Pizza Pineapple and Ham		15.99	18.99
Meat Lovers Pizza Pepperoni, Sausage, Bacon, Ham, and Ground Beef		16.99	19.99
Buffalo Chicken Pizza Mild wing sauce topped with grilled chicken, bacon, and ranch dressing		16.99	19.99
Texan Pizza BBQ Sauce, Smoked Cheddar, Bacon, and Mozzarella Cheese		16.99	19.99
Stromboli Your choice of two fillings topped with grilled onions, marinara sauce, and mozzarella cheese Fillings: Steak, Chicken, Green Peppers, Sausage, Mushrooms, Ham, Pepperoni,		14.99	——

SANDWICHES

Hamburger (homemade)	7.99
Cheeseburger (homemade)	8.99
Grilled Chicken (lettuce, tomatoes, and mayonnaise)	9.99
Chicken Bacon Melt (lettuce, tomatoes, and mayonnaise)	10.99
Turkey Melt (grilled sour dough with cheese, honey mustard and tomatoes)	9.99
BLT (mayonnaise)	7.99
Turkey Club (bacon, cheese, lettuce, tomatoes, and mayonnaise)	15.99
Cranberry Turkey (provolone cheese, cranberries, and tiger sauce)	9.99

PITAS

+ Side Pita $1.50 | + Side Tzatziki $1.50 | + Feta Cheese $2.00 | + Grilled Chicken $5.99 | + Gyro Meat $5.99 | + Avocado $2.50

Gyro Pita — 10.99
grilled tender lamb with crispy leaf lettuce, tomato, red onions, and tzatziki sauce

Chicken Pita — 10.99
grilled chicken with crispy leaf lettuce, tomato, red onions, and tzatziki sauce

Veggie Burger Pita — 10.99
grilled veggie burger with crispy leaf lettuce, tomato, red onions, and tzatziki sauce

Marinated Portobello Mushrooms Pita — 10.99
grilled mushrooms with roasted red peppers, fresh mozzarella, crispy leaf lettuce, tomato, red onions, and pesto mayonnaise

Pesto Chicken Pita — 10.99
grilled chicken with sweet peppers, crispy leaf lettuce, tomato, red onions, fresh mozzarella, and pesto mayonnaise

Roast Beef Pita — 10.99
grilled homemade roast beef with crispy leaf lettuce, red onions, provolone cheese, and tiger sauce

Chicken Tender Pita — 10.99
fried chicken tender strips with crispy leaf lettuce, tomato, bacon and ranch sauce

Greek Salad Pita — 10.99
crispy leaf lettuce, tomato, red onions, feta cheese, kalamata olives, banana peppers, and house olive oil vinaigrette

BBQ Burger Melt Pita — 10.99
our beef burger patty from local farm blackened with BBQ sauce, grilled onions, and melted provolone cheese

Smokey Veggie Pita — 10.99
grilled green peppers, mushrooms, onions, with crispy leaf lettuce, tomato, and smoked cheddar (local cheese)

Chicken Avocado Pita — 12.99
grilled chicken, avocado, lettuce, tomato, and mayonnaise

Buffalo Chicken Tender Pita — 10.99
fried chicken tenders tossed in mild wing sauce with lettuce, tomato, ranch, and bacon

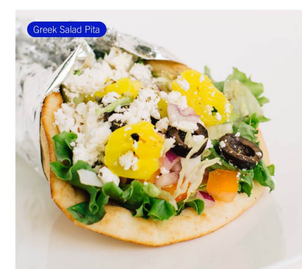

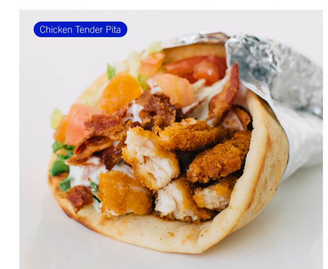

16" CHEESE PIZZA
PICKUP ONLY *NOT VALID FOR DINE-IN
$12.99

12" CHEESE STEAK, FRIES, & CAN OF SODA
$16.99

(2) 12" CHEESE STEAKS, 2 FRENCH FRIES, & 2 CANS SODA
$32.99
NO SUBSTITUTIONS

(2) PITA'S & (2) FRENCH FRIES
$25.99
*EXCLUDES CHICKEN AVOCADO PITA

(2) LARGE 16" ONE TOPPING PIZZAS
$27.99

CHOICE OF PITA WITH FRIES & CAN SODA
$14.99
*EXCLUDES CHICKEN AVOCADO PITA

16" CHEESE PIZZA WITH 10 WINGS
$25.99